

**Sogndal Kommune**

Postboks 153, 6851 Sogndal

**Kontaktperson**  
Håkon Sæhle Langvad  
Hakon.Sehle.Langvad@sogndal.kommune.no

**Garderober Kaupanger skole**

Brekkeflaten 2  
6854 Kaupanger

Navn Tegning

**Plan 1 ETG og U ETG**

Arkstørrelse  
**A2**

Målestokk  
**1:200**

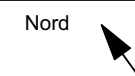

Teiknforklaring

Eksisterende - grå strek

Nytt - sort strek

NORD

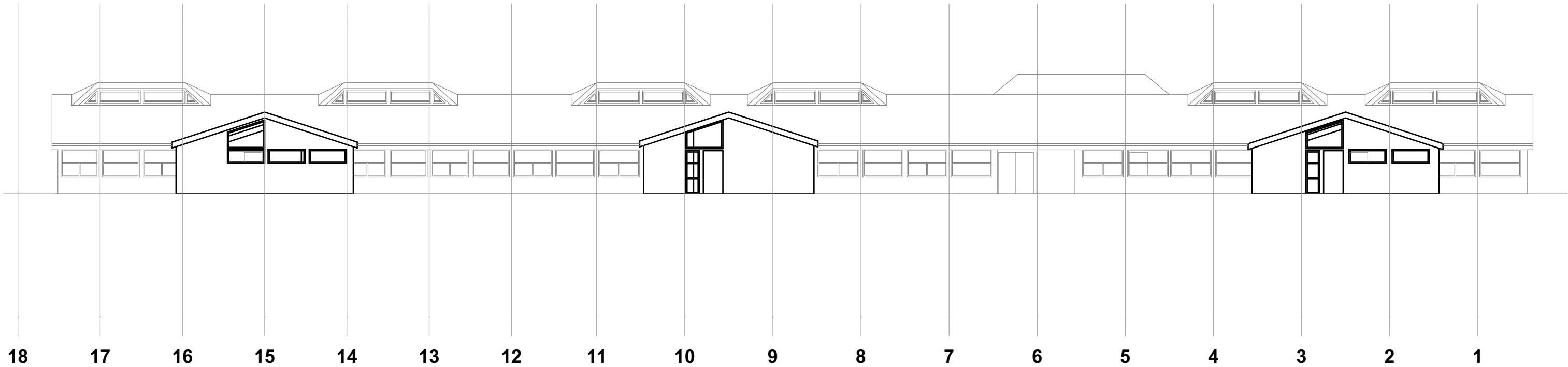

SØR



ØST

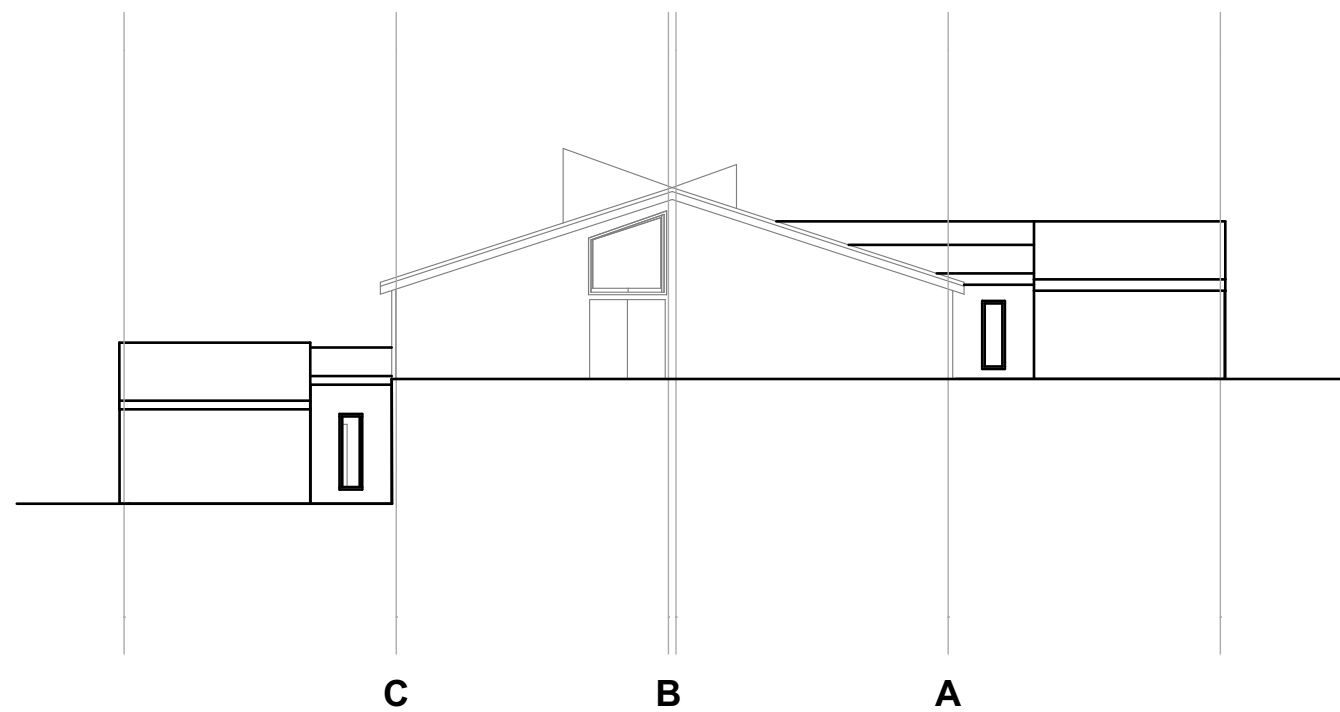

VEST

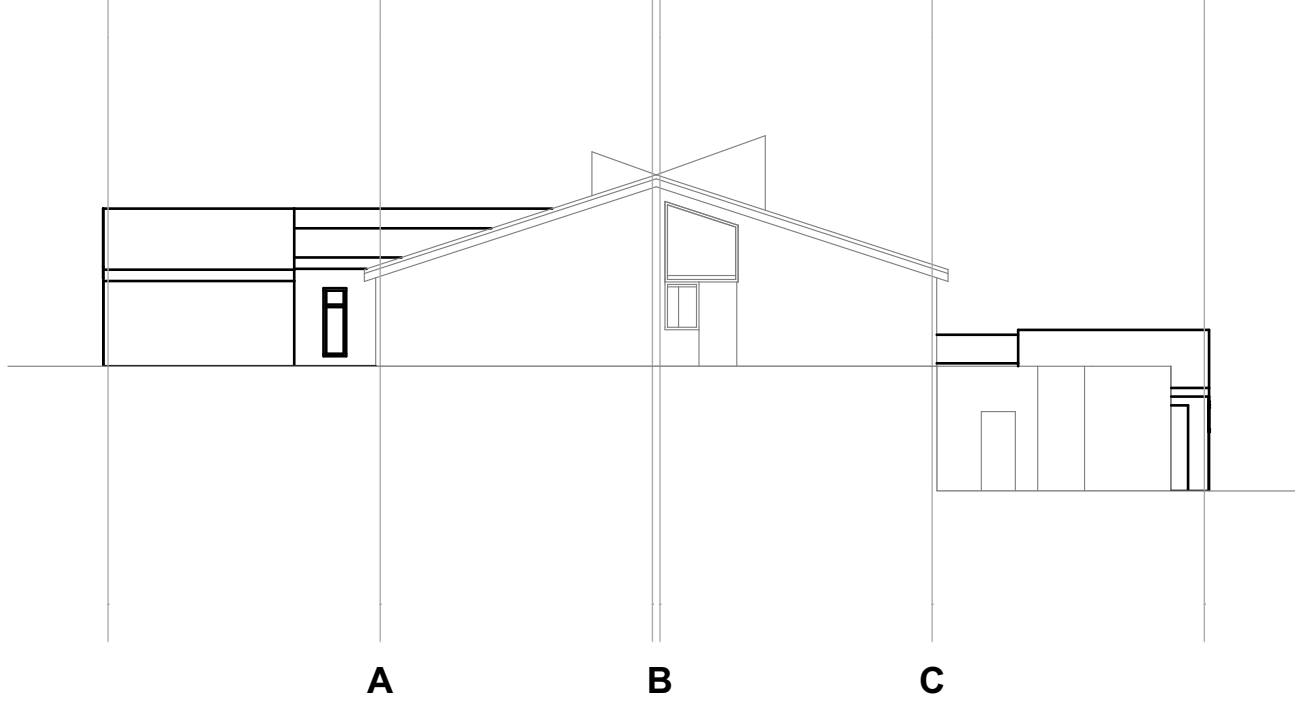

Sogndal Kommune

Postboks 153, 6851 Sogndal

Kontaktperson  
Håkon Sæhle Langvad  
Hakon.Sehle.Langvad@sogndal.kommune.no

Garderober Kaupanger skole  
Brekkeflaten 2  
6854 Kaupanger

Navn Tegning

Fasader

Arkstørrelse

A2

Målestokk

1:200

Teiknforklaring

Eksisterende - grå strek

Nytt - sort strek

A - A



D - D

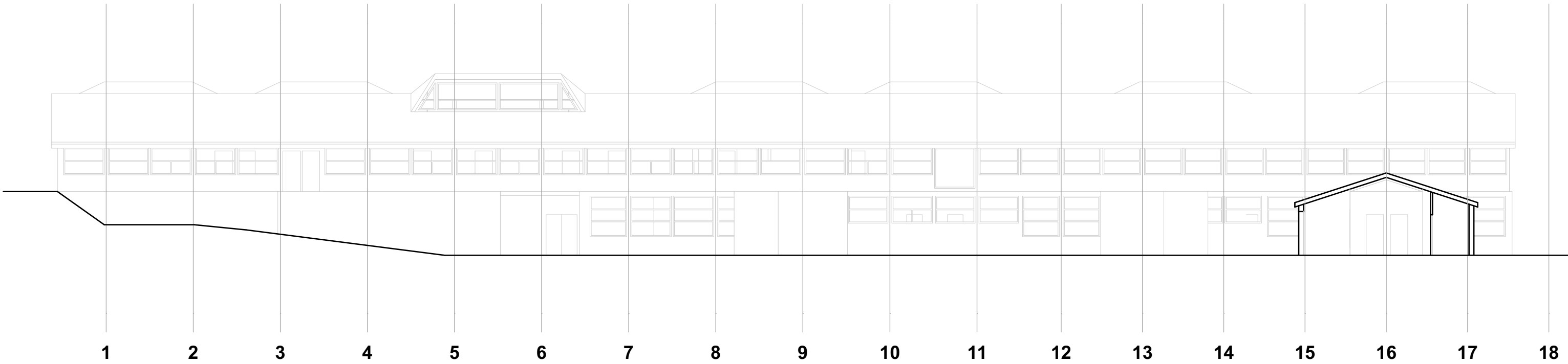

C - C

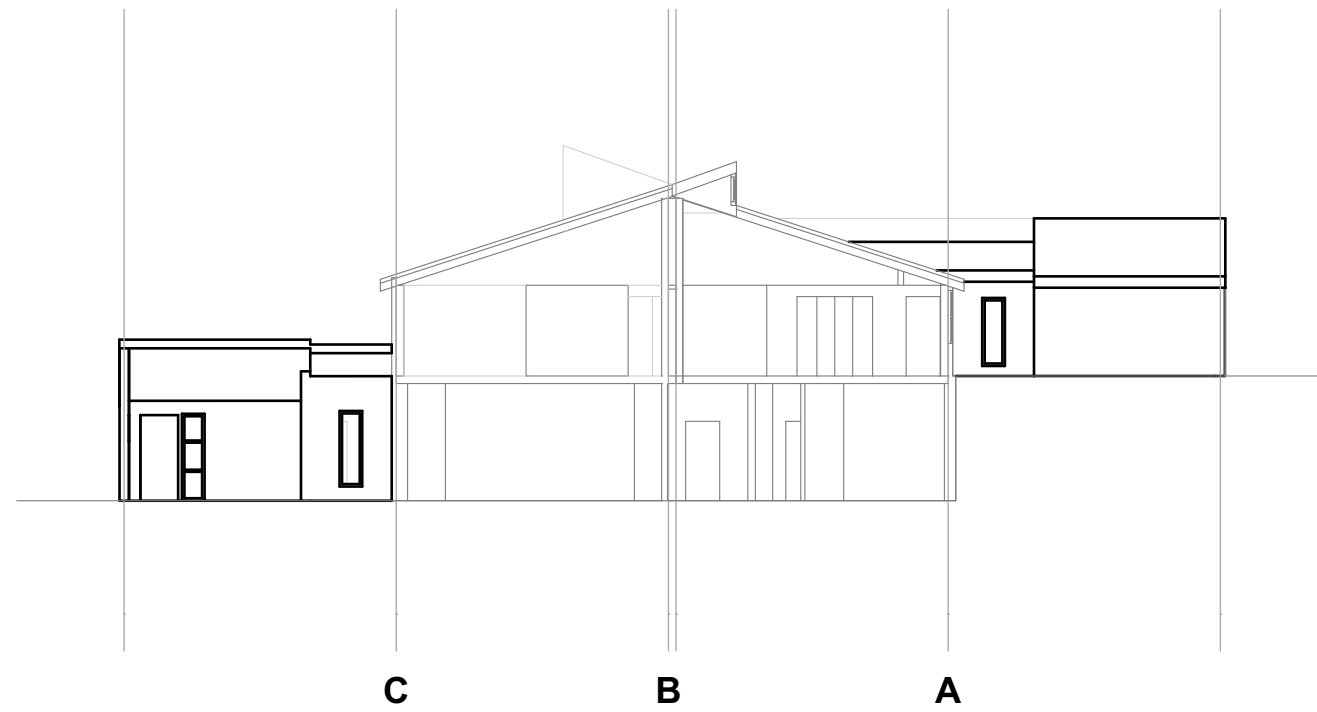

B - B



**Sogndal Kommune**

Postboks 153, 6851 Sogndal

**Kontaktperson**  
Håkon Sæhle Langvad  
Hakon.Sehle.Langvad@sogndal.kommune.no

**Garderober Kaupanger skole**  
Brekkeflaten 2  
6854 Kaupanger

Navn Tegning

**Snitt**

Arkstørrelse

**A2**

Målestokk

**1:200**

Teiknforklaring

Eksisterende - grå strek

**Nytt - sort strek**

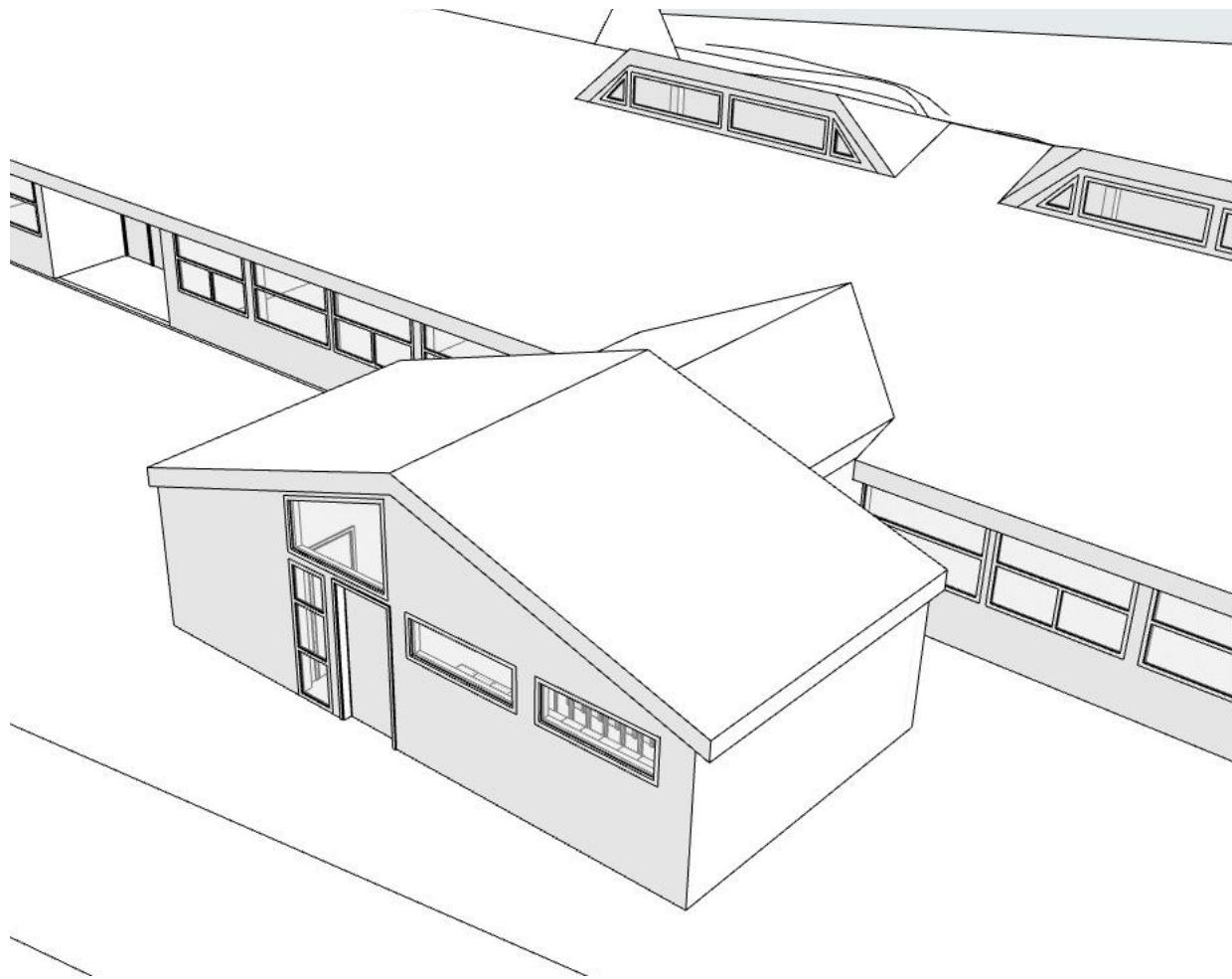

Ny

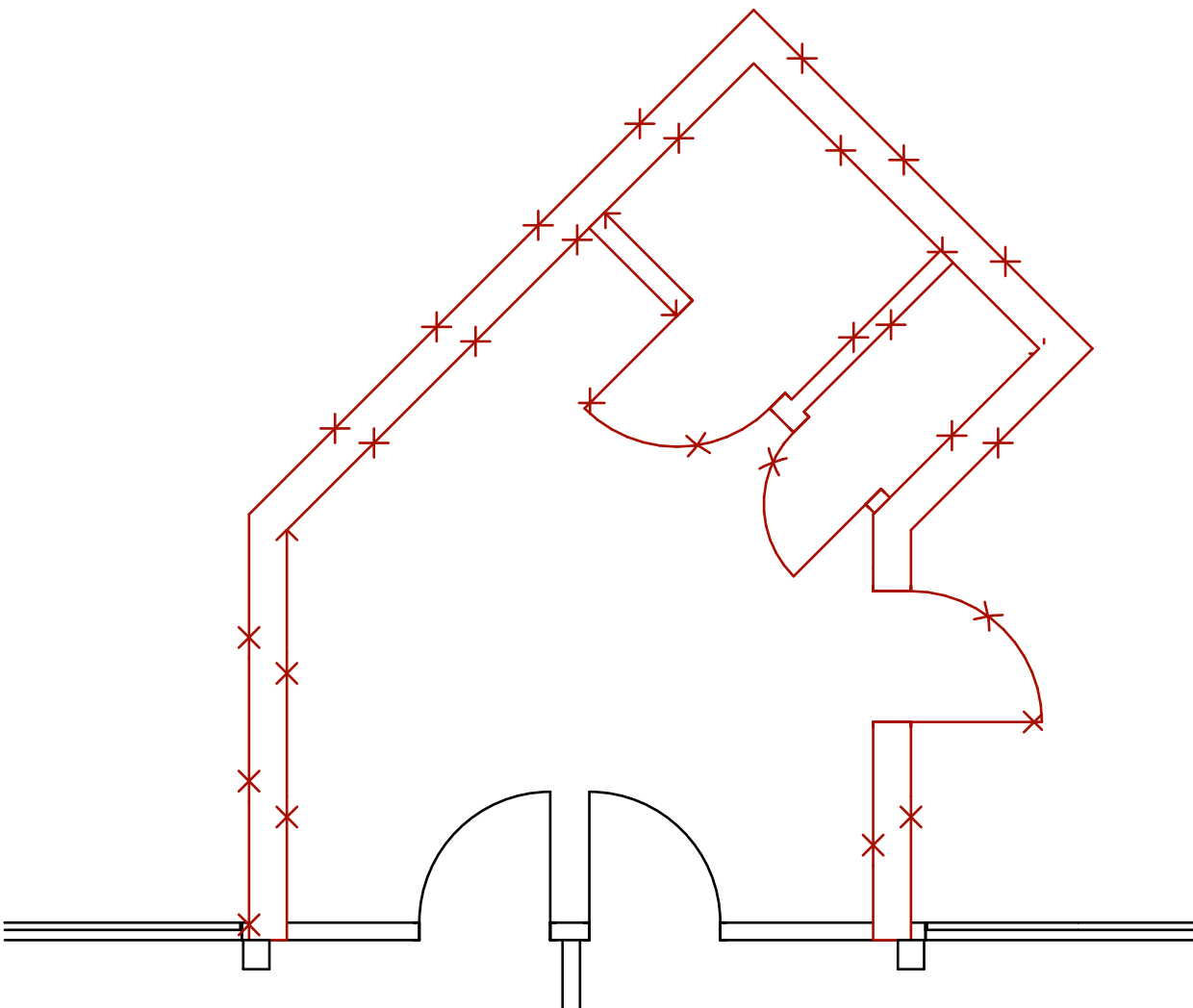

Riving



Fasadeteikning

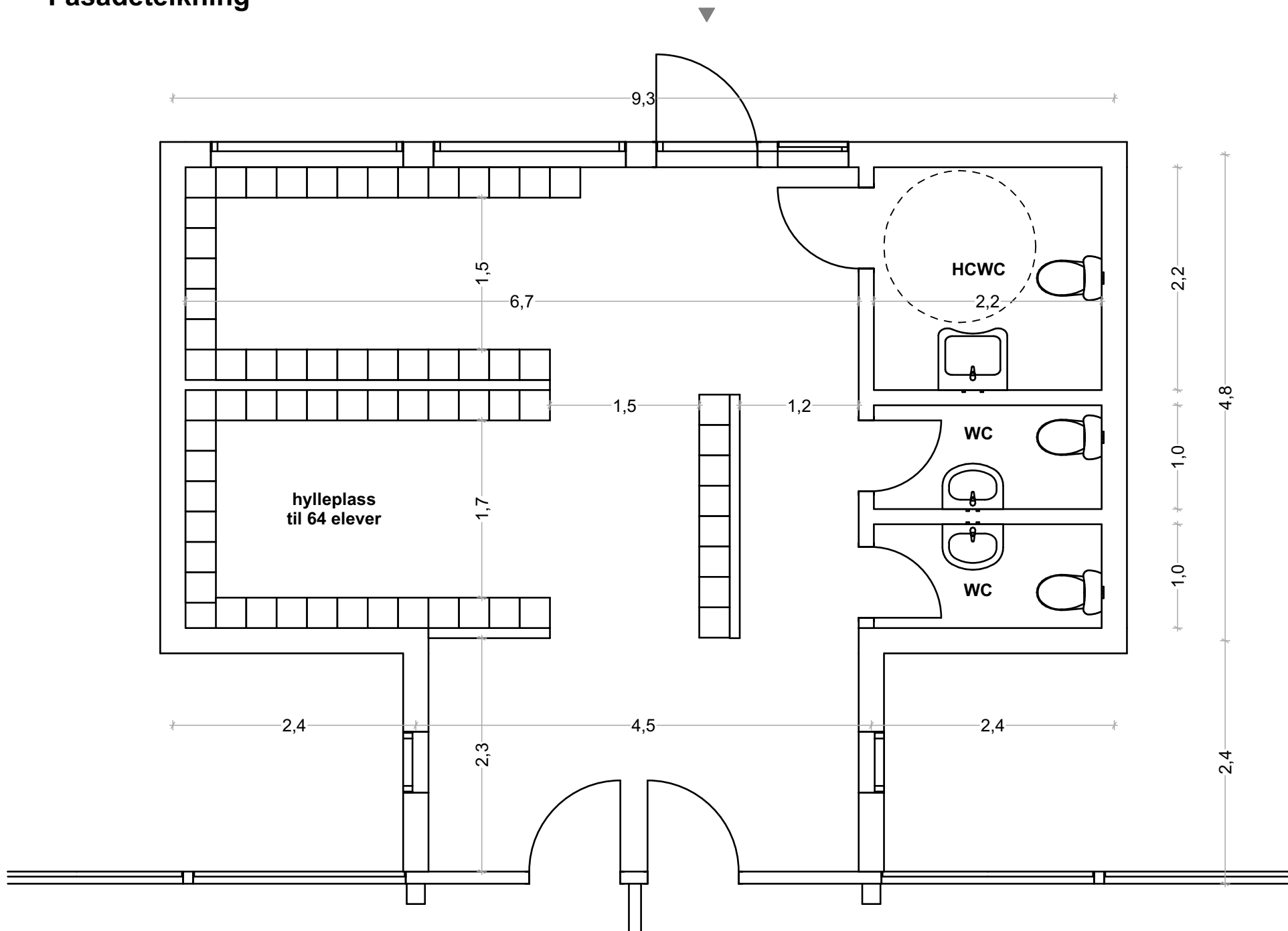

Planteikning møblert



**Sogndal Kommune**

Postboks 153, 6851 Sogndal

**Kontaktperson**  
Håkon Sæhle Langvad  
Hakon.Sehle.Langvad@sogndal.kommune.no

**Garderober Kaupanger skole**  
Brekkeflaten 2  
6854 Kaupanger

Navn Tegning

**Gardrobe 1, 1 ETG**

Arkstørrelse

**A2**

Målestokk

**1:50**

Nord 

Teiknforklaring



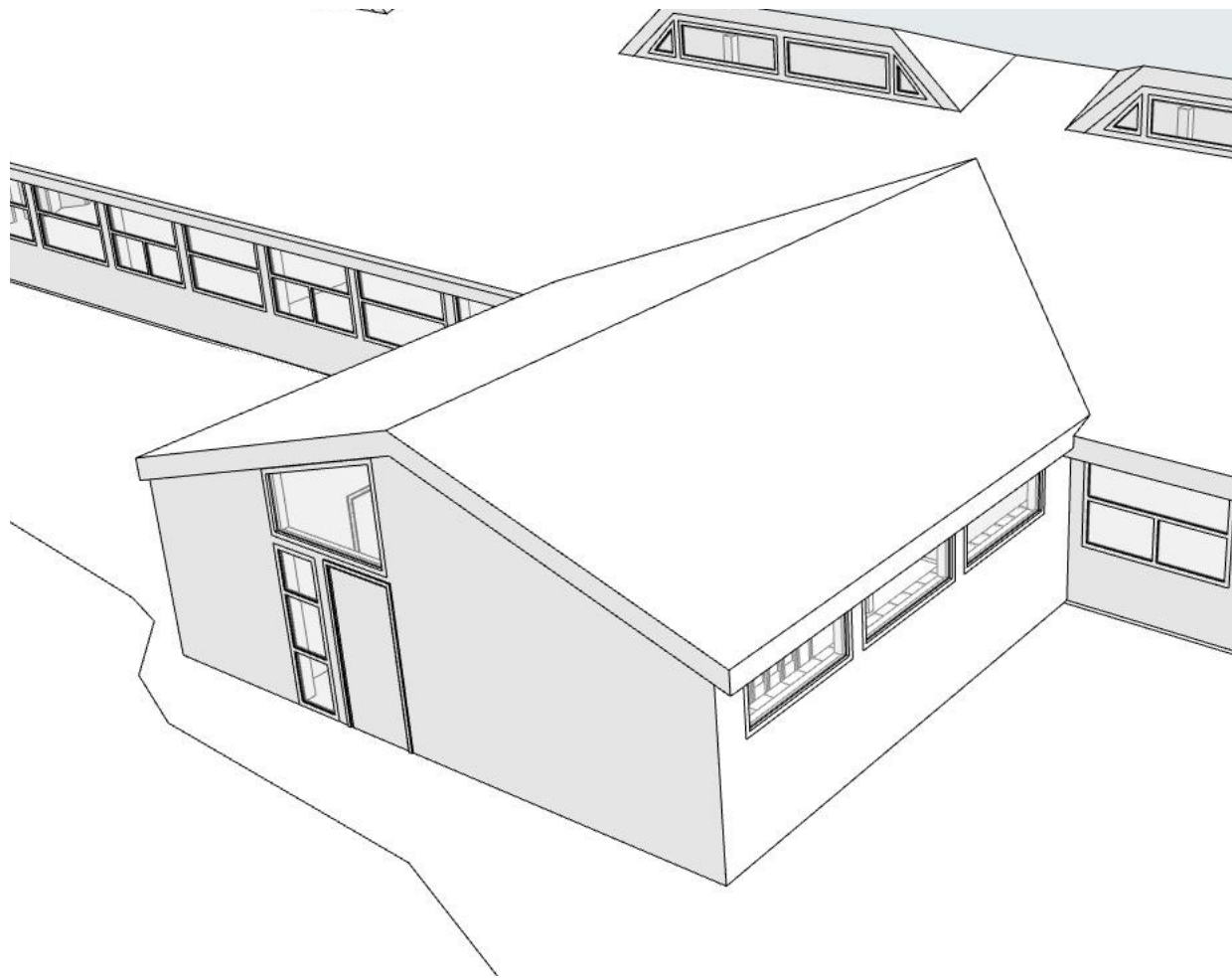

Ny

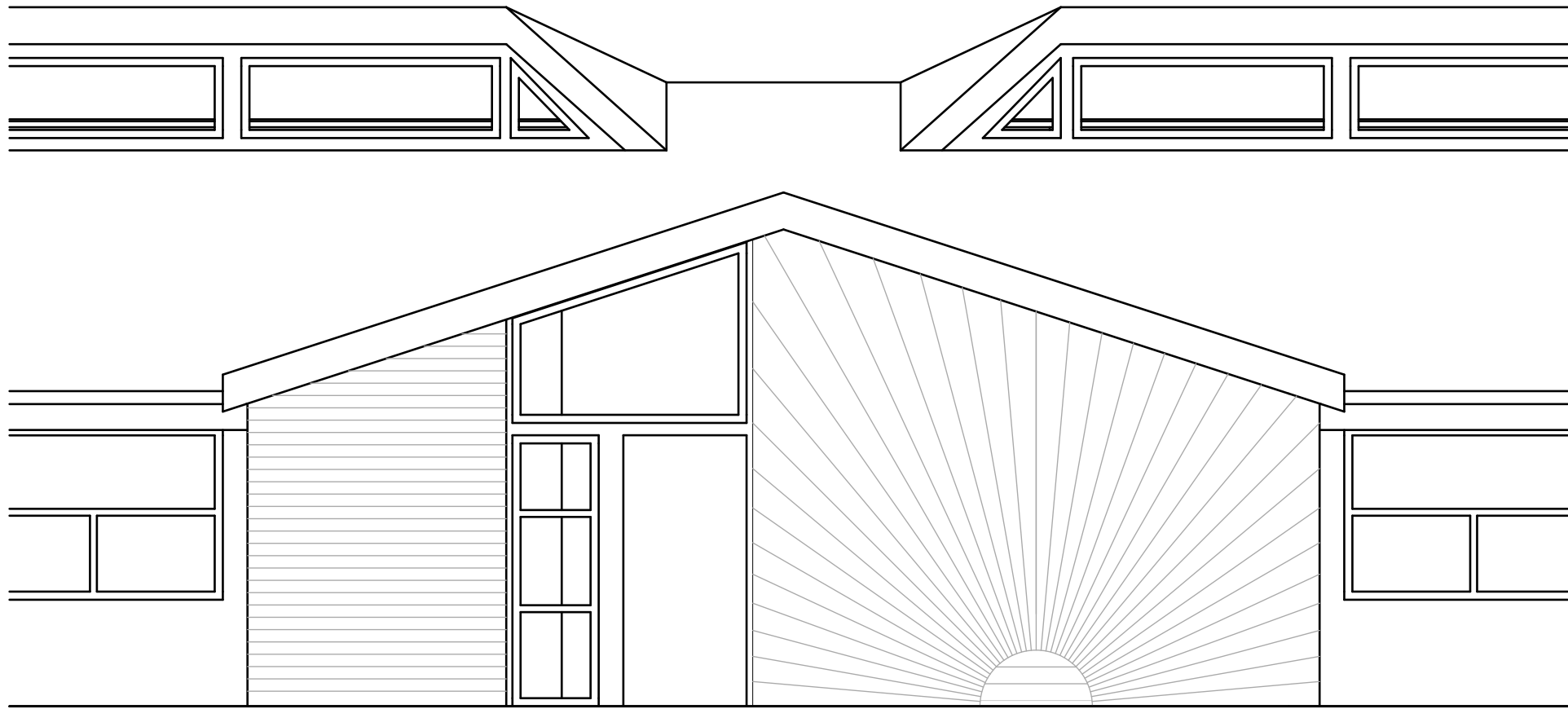

Fasadeteikning

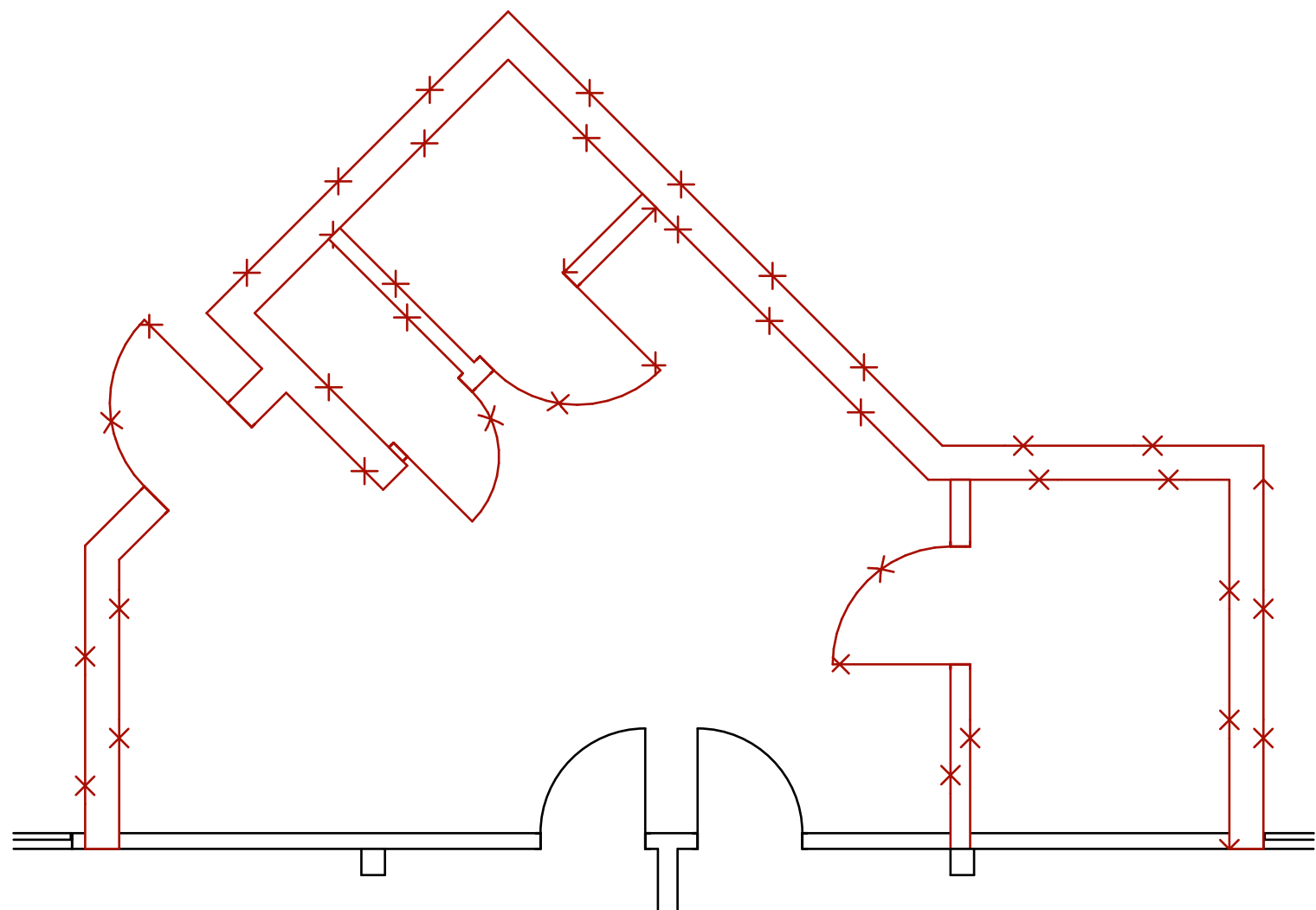

Riving

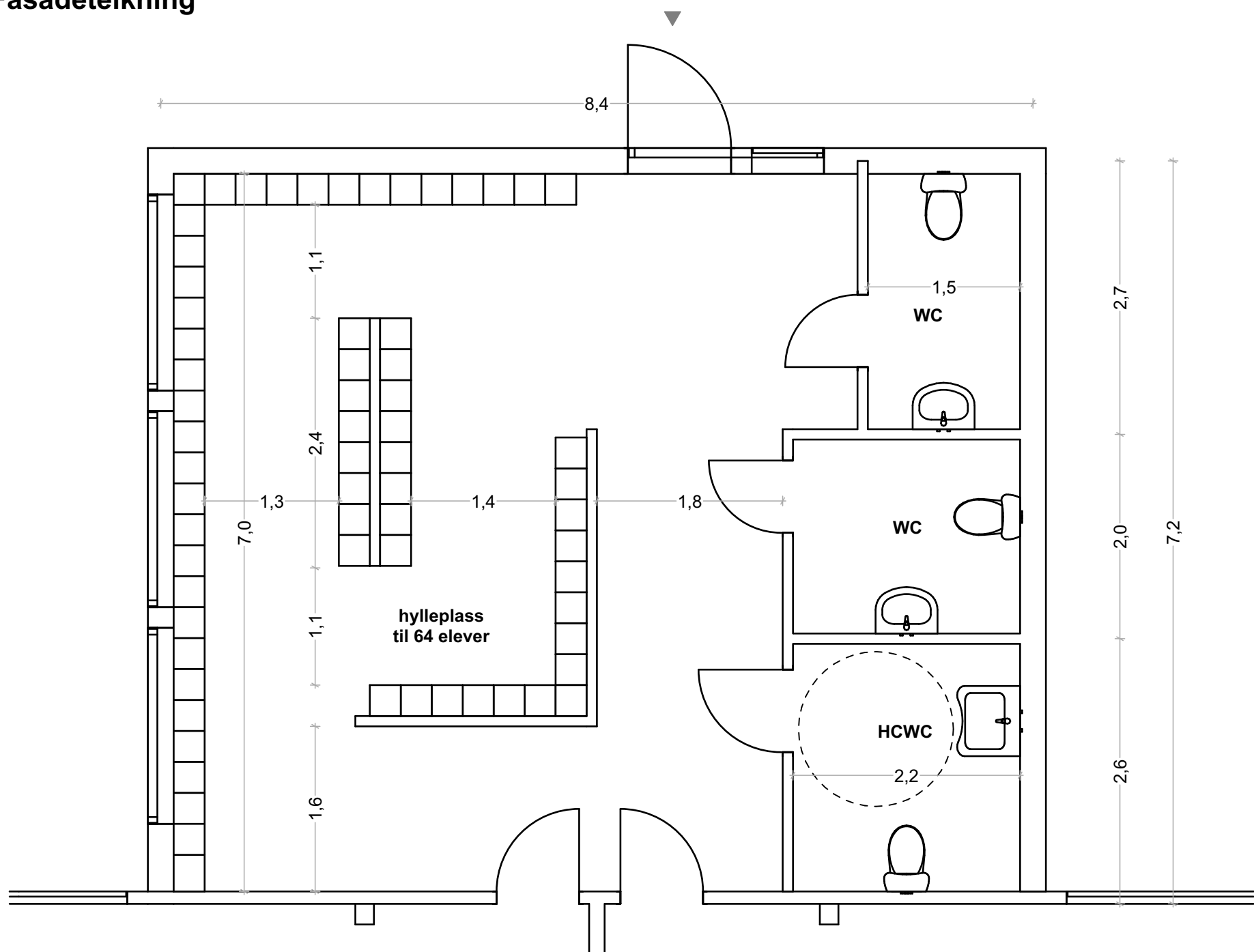

Planteikning møblert



**Sogndal Kommune**

Postboks 153, 6851 Sogndal

**Kontaktperson**  
Håkon Sæhle Langvad  
Hakon.Sehle.Langvad@sogndal.kommune.no

**Garderober Kaupanger skole**  
Brekkeflaten 2  
6854 Kaupanger

Navn Tegning

**Gardrobe 2, 1 ETG**

Arkstørrelse

**A2**

Målestokk

**1:50**

Nord 

Teiknforklaring



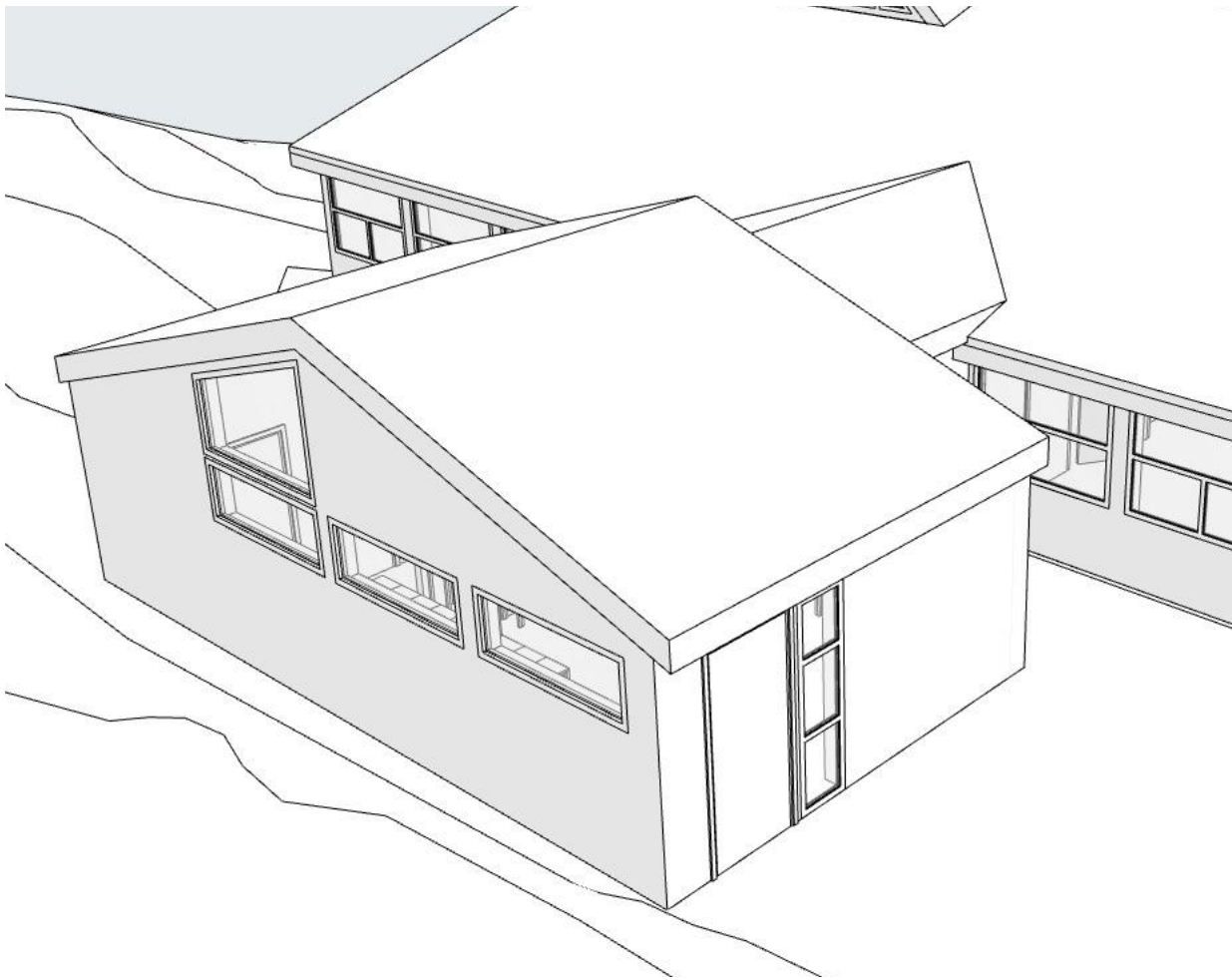

Ny

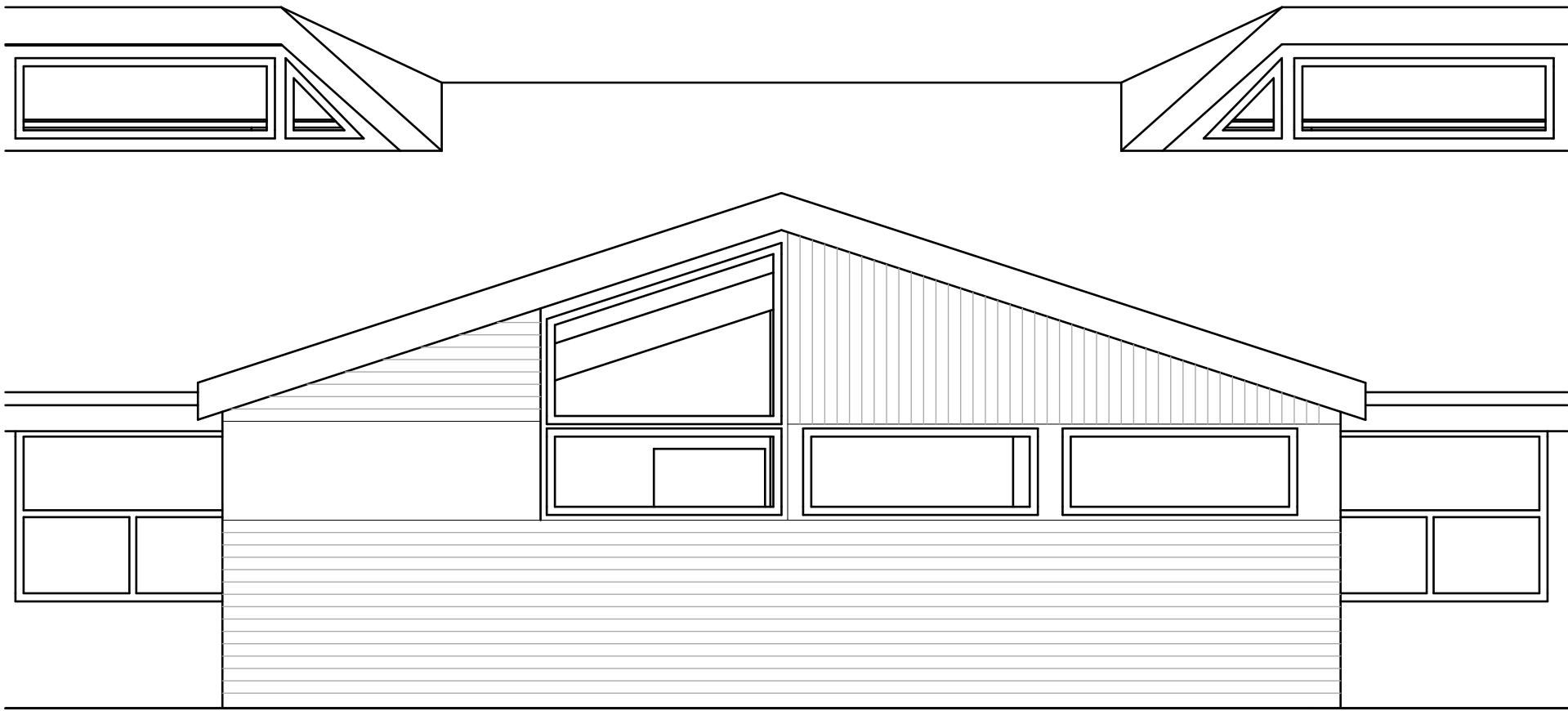
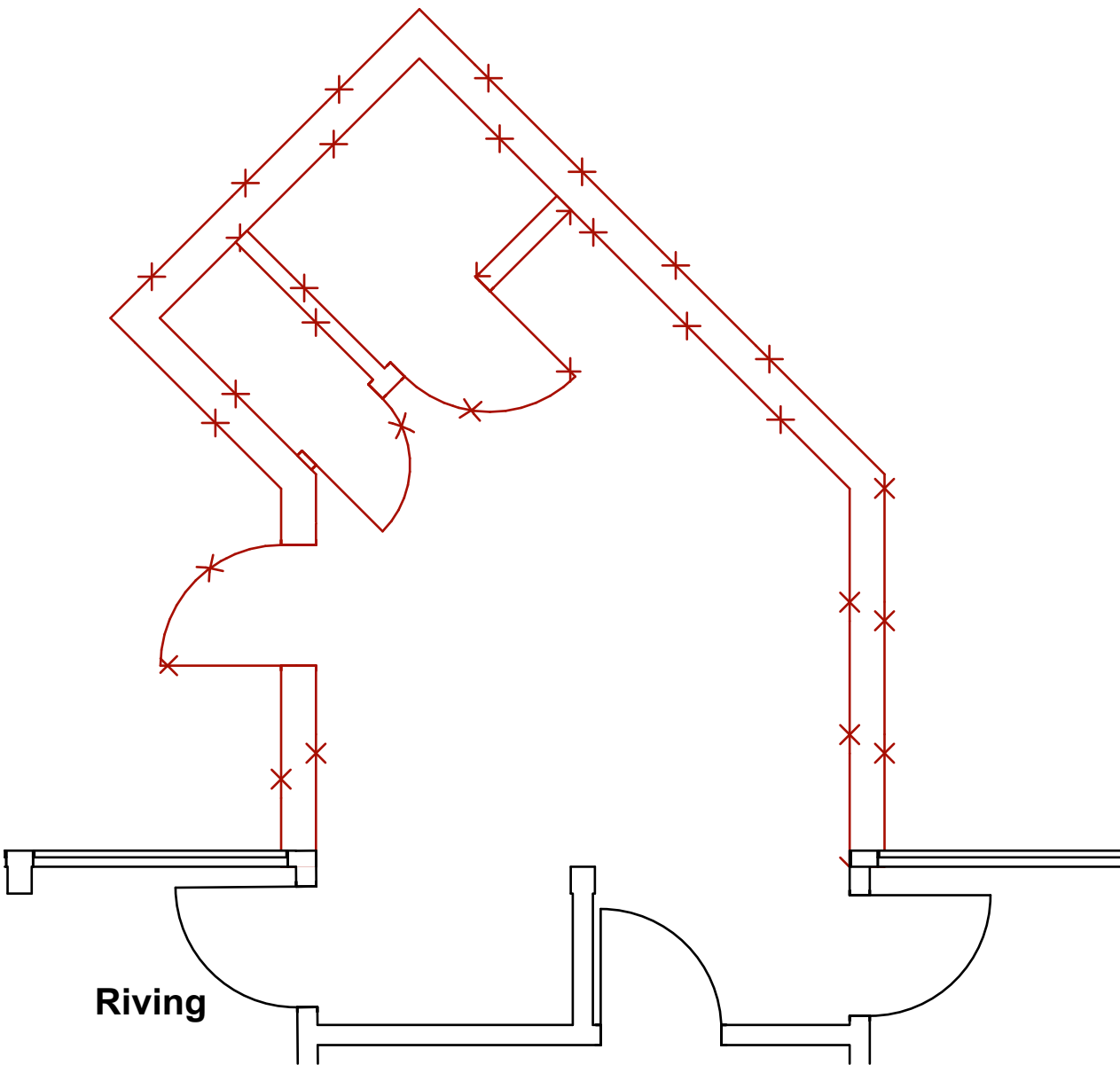

Fasadeteikning

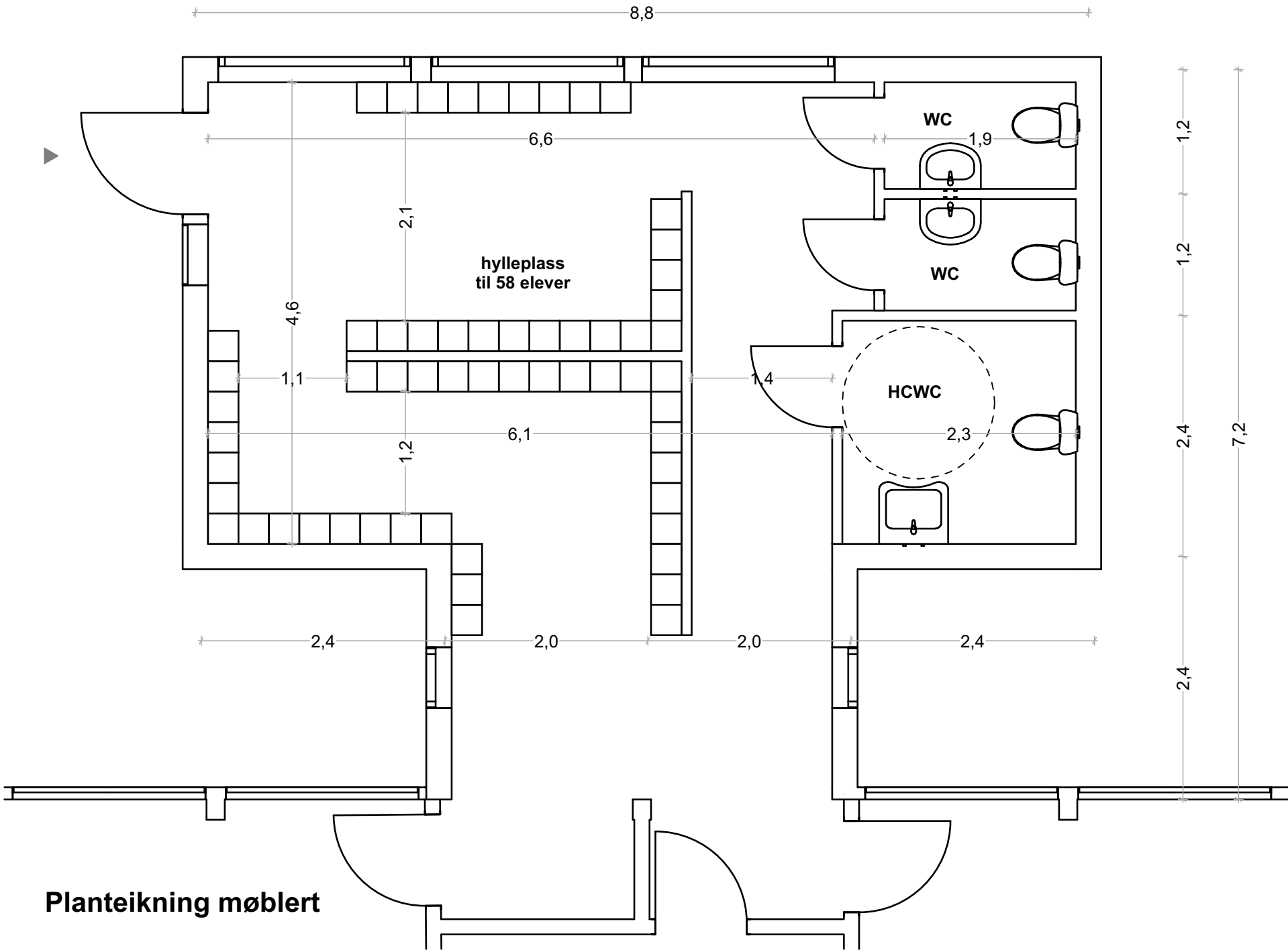



**Sogndal Kommune**

Postboks 153, 6851 Sogndal

**Kontaktperson**  
Håkon Sæhle Langvad  
Hakon.Sehle.Langvad@sogndal.kommune.no

**Garderober Kaupanger skole**  
Brekkeflaten 2  
6854 Kaupanger

Navn Tegning

**Garderober 3, 1 ETG**

Arkstørrelse

**A2**

Målestokk

**1:50**

Nord 

Teiknforklaring





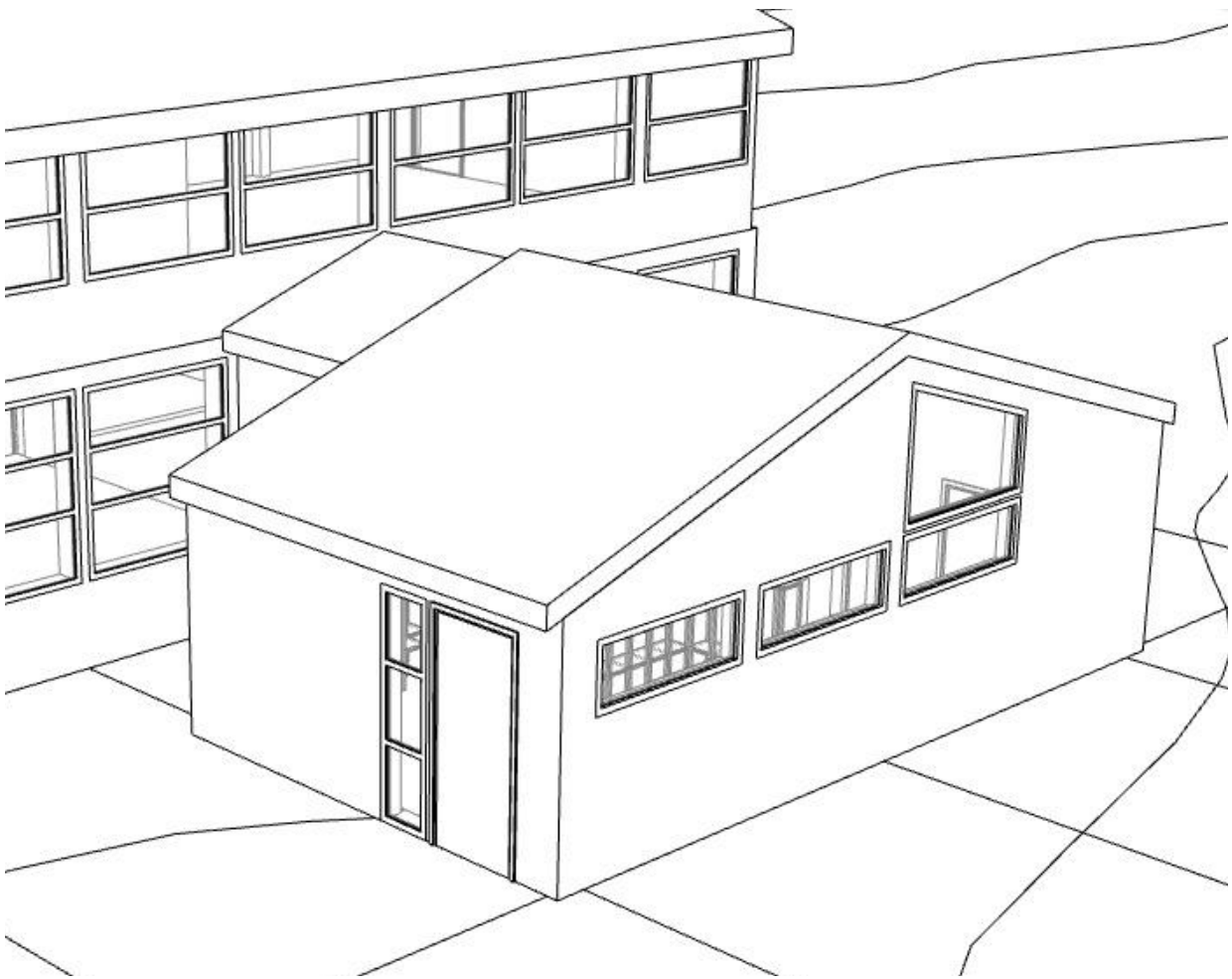

Ny

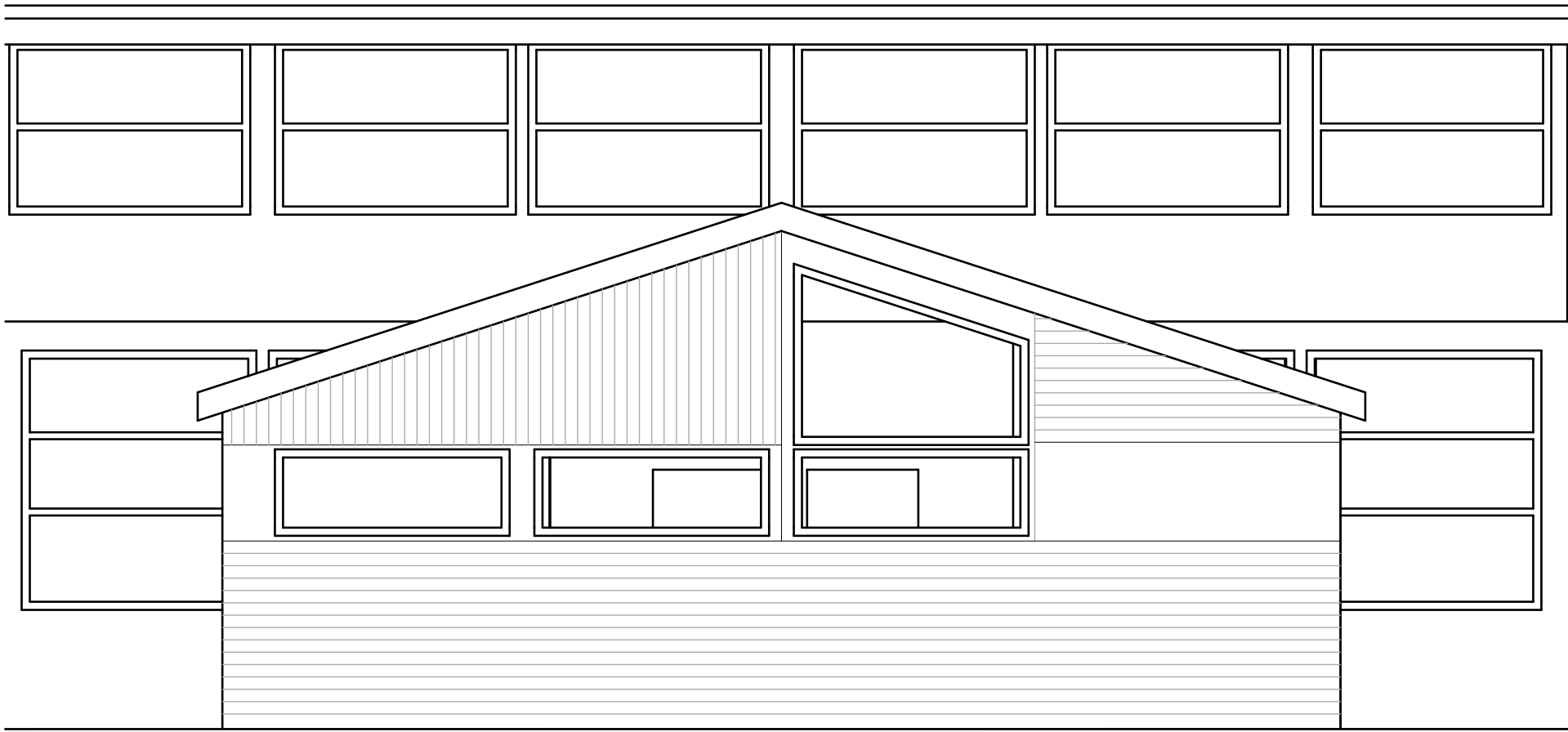

Fasadeteikning

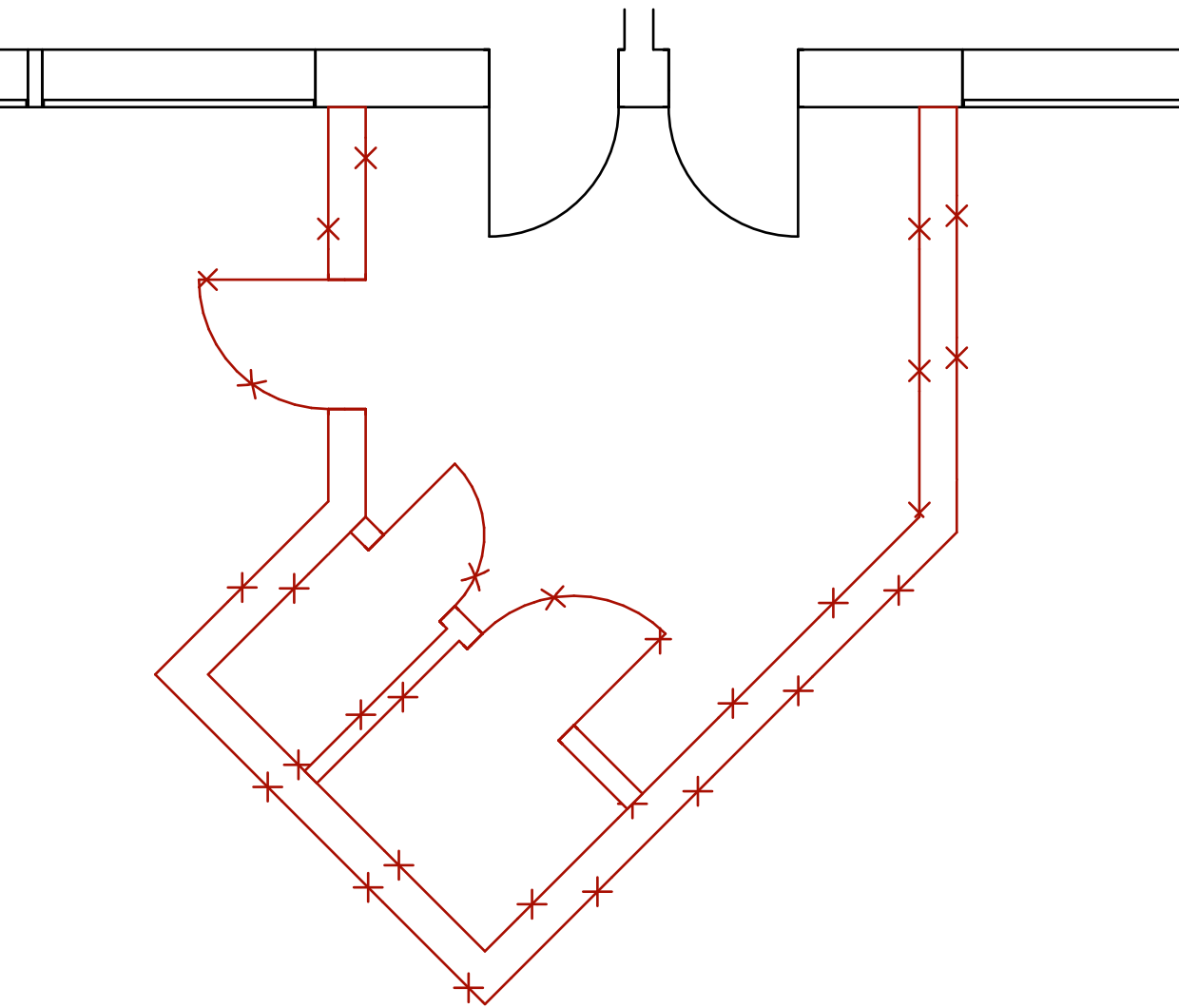

Riving

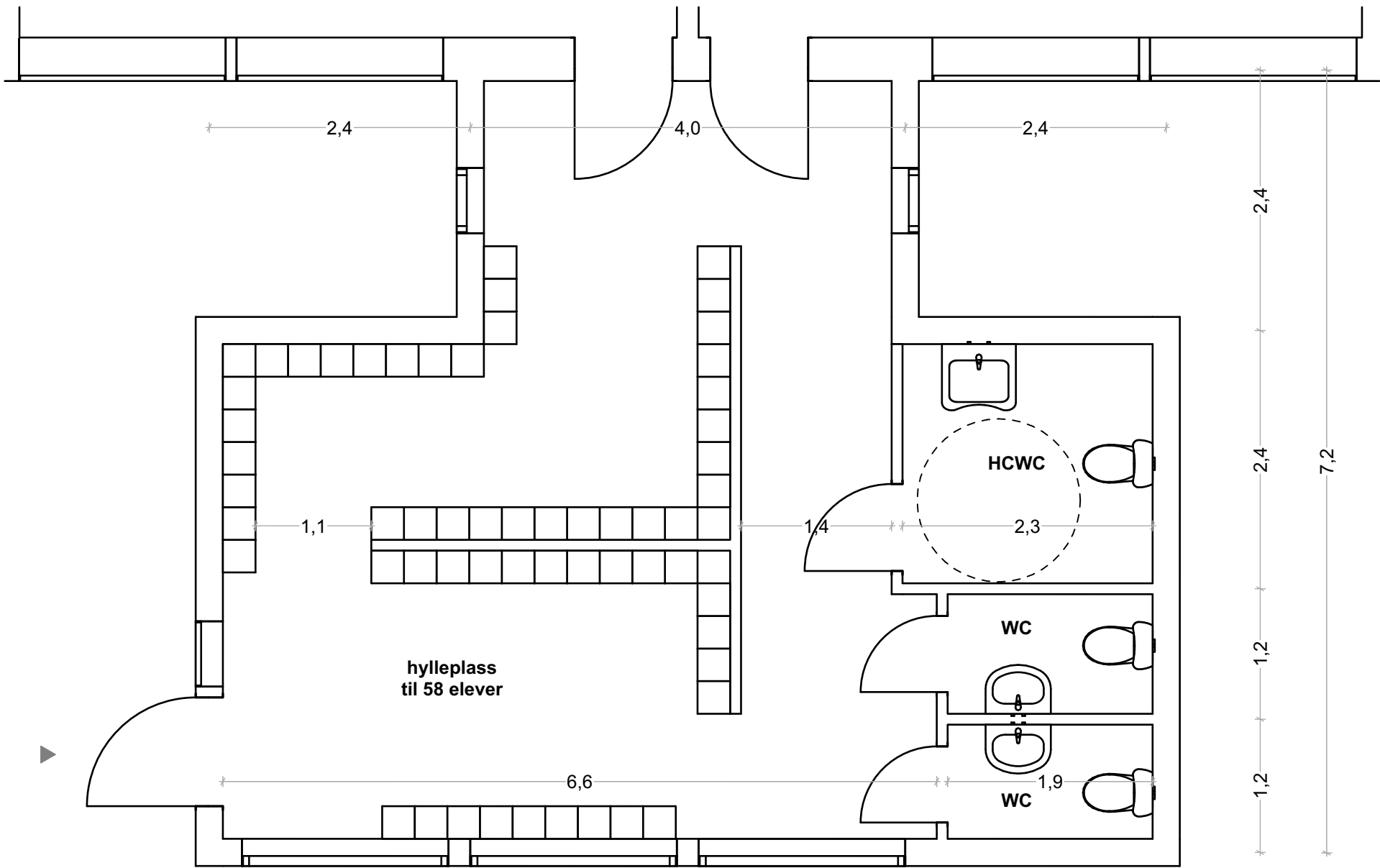

Planteikning møblert



**Sogndal Kommune**

Postboks 153, 6851 Sogndal

**Kontaktperson**  
Håkon Sæhle Langvad  
Hakon.Sehle.Langvad@sogndal.kommune.no

**Garderober Kaupanger skole**  
Brekkeflaten 2  
6854 Kaupanger

Navn Tegning

**Garderober 6, U ETG**

Arkstørrelse

**A2**

Målestokk

**1:50**

Nord 

Teiknforklaring

